

45'x 60'x16' 4:12 Roof Pitch

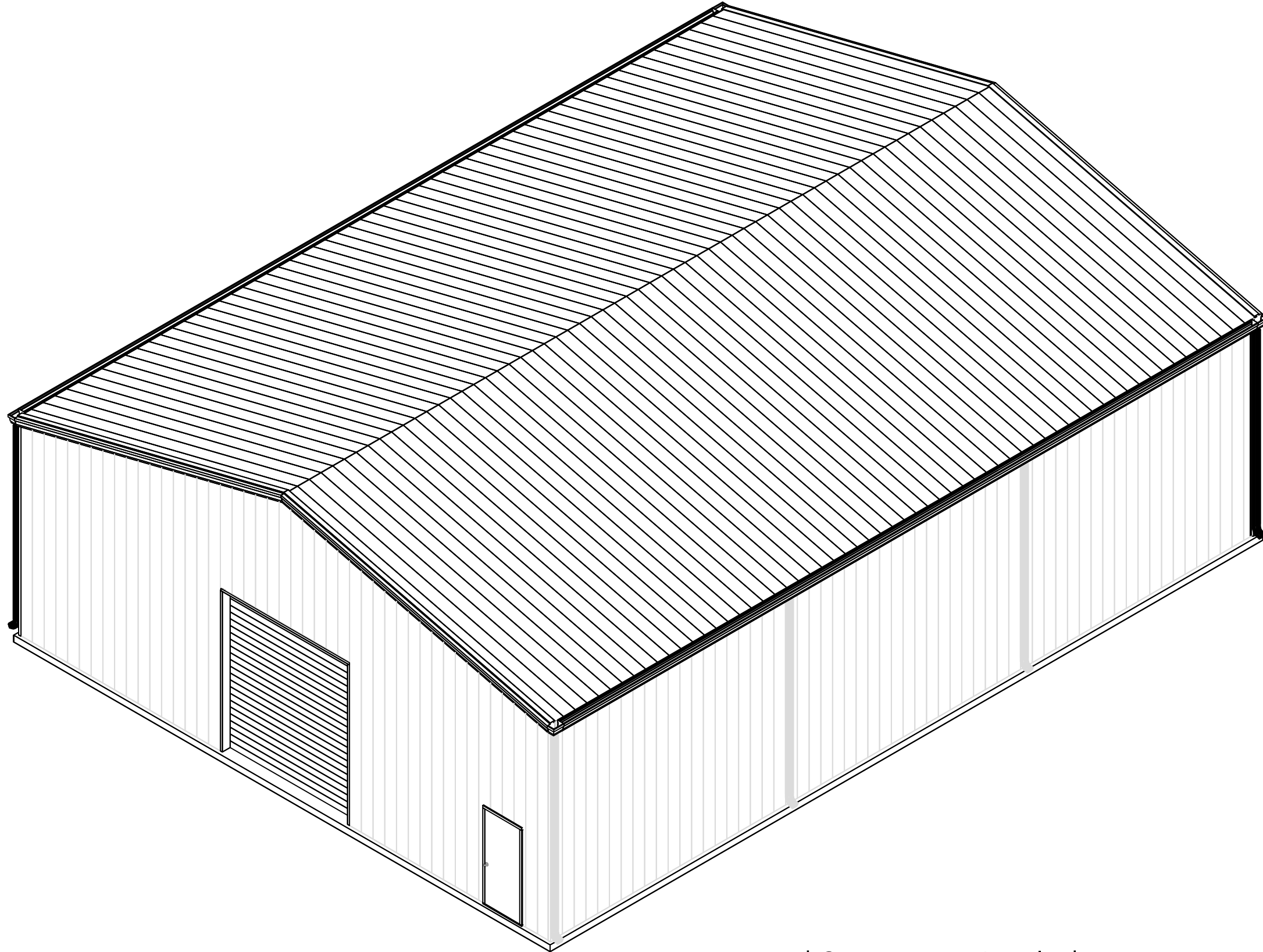

Parts Building

Job Number

9-100527

Page Number

1

Customer:
Malarkey Roofing
3131 N Columbia Blvd
Portland, Oregon 97217

Site Address:

Scale:

Date Drawn:

Drawn By:

Reviewed By:

Rev. Date 1:

Rev. Date 2:

Rev. Date 3:

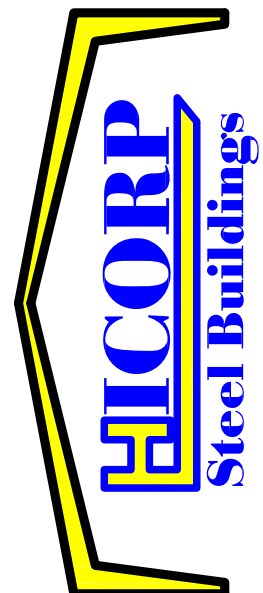

A Division of
J.T.K. Enterprises, Inc.